RED-KEELED FLOWERPECKER, *Dicaeum haematostictum* Dicaeidae
Philippines, 2009, not yet cataloged, 20 pesos

Length: 4 inches, sexes similar, resident. Glossy blue-black above and grayish-white below with a black-bordered scarlet stripe in the center of the breast.
Habitat: flowering and fruiting trees.
Range: Panay and Negros, Philippines.
Reference: Cheke, R.A., C. F. Mann and R. Allen, Sunbirds.

FIRE-BREASTED FLOWERPECKER, *Dicaeum ignipectum* Dicaeidae
Philippines, 2009, not yet cataloged, 20 pesos.

Length: 3.5 inches, resident. The male (shown on the stamp) is glossy greenish-blue above and buffy below with a black face and center of the abdomen and varying amounts of scarlet in the breast; the female is olive-green above and buffy below.
Habitat: flowering and fruiting trees.
Range: Himalayas and central China to Taiwan, Sumatra and the Philippines.
Reference: Cheke, R.A., C. F. Mann and R. Allen, Sunbirds.

APO MYNA, *Basilornis mirandus* Sturnidae
Philippines, 2009, not yet cataloged, 8 pesos

Length: 12 inches, sexes similar, resident. Glossy black with a wispy crest and a patch of yellow bare skin around the eye.
Habitat: montane forest.
Range: Mindanao, Philippines.
Reference: Feare, C. and A. Craig, Starlings and Mynas.

RED-BILLED PIED TANAGER, *Lamprospiza melanoleuca* Thraupidae
Netherlands Antilles, 2009, not yet cataloged, 285 c

Length: 7 inches, resident. The male (shown on the stamp) is pied black and white with a red bill; the female is similar with a bluish-gray nape.
Habitat: humid forest.
Range: The Guianas, Amazonian Brazil and adjacent Peru and Bolivia.
Reference: Ridgely, R. S. and G. Tudor, The Birds of South America, Volume I.

SLATE-COLORED SEEDEATER, *Sporophila schistacea*
Embirizidae
Belize, 2009, not yet cataloged, $1

Length: 4.4 inches, resident. The male (shown on the stamp) is slaty blue-gray with a white belly and yellow bill; the female is olive-brown above and dirty buff below with a grayish bill.
Habitat: forest edge, second growth and plantations.
Range: Belize to Ecuador and Brazil.
Reference: Howell, S. N. G. and S. Webb, A Guide to the Birds of Mexico and Northern Central America.

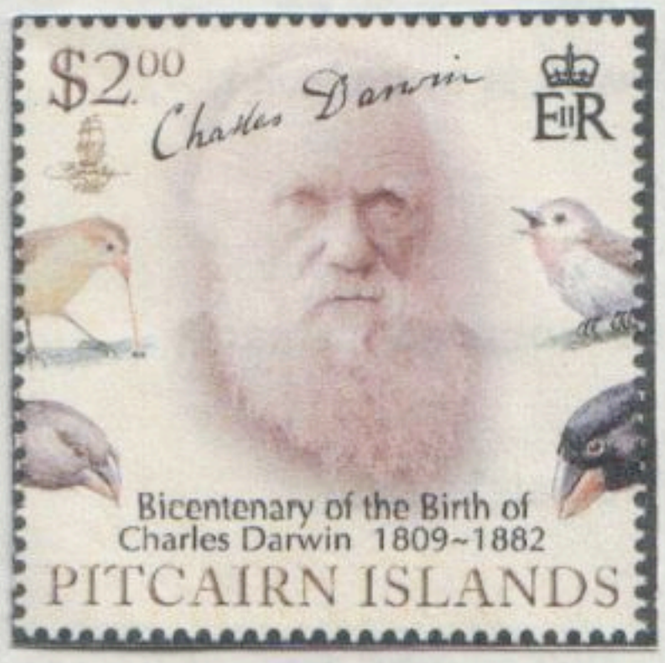

WOODPECKER FINCH, ***Camarhynchus pallidus*** Emberizidae
The bird on the upper left.
Pitcairn, 2009, not yet cataloged, $2

Length: 6 inches, sexes similar, resident. Olive or brown above and whitish or yellow below with slight streaking on the upper breast.
Habitat: forest.
Range: Galapagos.
Reference: Harris, M. A Field Guide to the Birds of Galapagos.

Corrections

There were a few typos in the taxonomic changes in BP 58 (2);

Harlaub's and other gulls were in the genus *Larus.*
Barbets are split.
Black-mandibled Toucan.

Draft of Biophilately 58 #4

AFRICAN OYSTERCATCHER, ***Haematopus moquini*** Haematopodidae
South Africa, 2009, not yet cataloged, IASL This species has appeared previously on a suspect issue from Benin.

Length: 17 to 18 inches, sexes alike, resident. All black with red eye, orange-red eye-ring and bill and deep pinkish red legs.
Habitat: rocky and sandy shores.
Range: Northern Namibia to eastern Cape Province, South Africa.
Reference: del Hoyo, J., A. Elliott and J. Sargatal, Eds. Handbook of the Birds of the World, Volume 3.

NOISY SCRUB-BIRD, ***Atrichornis clamosus*** Atrichornithidae This species has appeared previously in the surrounds of an uncataloged sheet from Lesotho.
Australia, 2009, not yet cataloged, $1.10

Length: 9 inches, resident. The male (shown on the stamp) is brown above and white below with a broad dark band from the chin to upper breast; the female lacks the dark band.
Habitat: dense scrub, shrubby understorey and dense thickets.
Range: Extreme southwestern Australia.
Reference: del Hoyo, J., A. Elliott and J. Sargatal, Eds. Handbook of the Birds of the World, Volume 9.

BLACK-TAILED WHISTLER, *Pachycephala melanura* Pachycephalidae
Australia, 2009, not yet cataloged, $1.65

Length: 6 inches, resident. The male (shown on the stamp) is olive yellow above and bright yellow below with a black head and tail, white chin and throat and yellow collar; the female is brownish gray above and yellow below with a white throat and black tail.
Habitat: mangroves.
Range: Southern New Guinea and northern Australia.
Reference: Slater, P. A Field Guide to Australian Birds, Volume 2.

GREEN CATBIRD, *Ailuroedus crassirostris* Ptilonorhynchidae
Australia, 2009, not yet cataloged, 55 cents

Length: 13 inches, sexes alike, resident. Green above and streaky yellowish green below.
Habitat: rain forest.
Range: Southeastern Australia.
Reference: Slater, P. A Field Guide to Australian Birds, Volume 2.

SCARLET MYZOMELA, *Myzomela sanguinolenta* Meliphagidae
Australia, 2009, not yet cataloged, $2.75

Length: 4 inches, resident. The male (shown on the stamp) is scarlet with a white abdomen and dark wings and tail.; the female is brown above and pale below with a pinkish chin.
Habitat: mangrove, forest and woodland.
Range: Eastern Australia.
Reference: Slater, P. A Field Guide to Australian Birds, Volume 2.